

**295 - 313 S. Schmale Road  
Carol Stream, IL 60188**

**AVAILABLE SPACE:**

- **1,000- 4,500 SQ.FT.**  
\$20.00 / SQ.FT.  
**4 MONTHS FREE RENT!!!**



**PROPERTY HIGHLIGHTS:**

- **NEW CONSTRUCTION /** Construction underway
- **Join KFC and Dunkin Donuts!!!**
- Retail Center Anchored by **KFC**
- Free Standing **DUNKIN DONUTS** located within same development
- High Volume **CARWASH** located within same development as well
- **Entrances, with Signage, on BOTH** Schmale Road and St. Charles Road
- **Area Shopping:** Home Depot, Jewel, Dominick's, Aldi
- **Area Dining:** McDonalds, Burger King, Culvers, Wendy's, Arby's, Pizza Hut
- **Area Banks:** Chase, Charter One, LaSalle, Fifth Third, National City

**LOCATION:**

- On Schmale Road, South of St. Charles Road
- Two blocks South of North Ave.

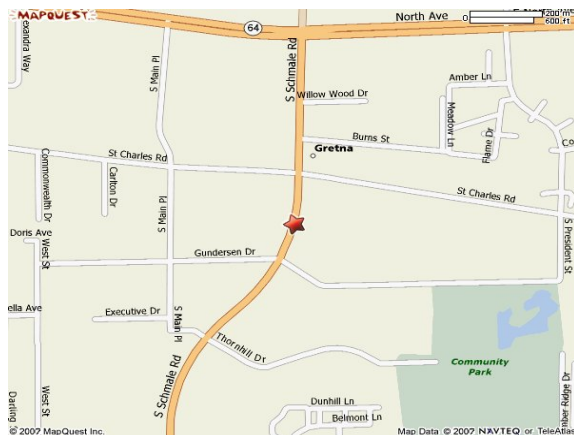

**DEMOGRAPHICS:**

<b>Radius:</b>	<b><u>1 Mile</u></b>	<b><u>3 Mile</u></b>
<b>Population:</b>	10,831	112,138
<b>Avg. Income:</b>	\$69,540	\$90,602

**Traffic Count**

- Schmale & St. Charles Roads  
30,000 vehicles per day





**GLEASON**  
ARCHITECTS, P.C.

280 Highland Drive, Unit A  
Piquette Center, Illinois 60544  
Phone: 630-400-8700  
Fax: 630-400-8700

THIS DOCUMENT IS PREPARED BY GLEASON ARCHITECTS, P.C. FOR THE CLIENT AND IS NOT TO BE REPRODUCED OR TRANSMITTED IN ANY FORM OR BY ANY MEANS, ELECTRONIC OR MECHANICAL, INCLUDING PHOTOCOPYING, RECORDING, OR BY ANY INFORMATION STORAGE AND RETRIEVAL SYSTEM, WITHOUT THE WRITTEN PERMISSION OF GLEASON ARCHITECTS, P.C.

DATE	DATE
FOR APPROVAL	
FOR PERMIT	
FOR BID	
FOR CONST.	

REVISION	DATE
1	
2	
3	
4	

PROJECT: **DUNKIN' DONUTS**  
SCHWALE ROAD  
CAROL STREAM, IL  
CLIENT: **ANGEL & ASSOCIATES**  
CAROL STREAM, IL 60188

JOB NO. 08-072  
DATE 03/09/10  
FILE  
PLANT SCALE  
OWNER APPROVAL

Signature: \_\_\_\_\_  
Title: \_\_\_\_\_

SHEET TITLE

SHEET NUMBER



**WEST ELEVATION**

SCALE: 1/8" = 1'-0"



**EAST ELEVATION**

SCALE: 1/8" = 1'-0"



**NORTH ELEVATION**

SCALE: 1/8" = 1'-0"

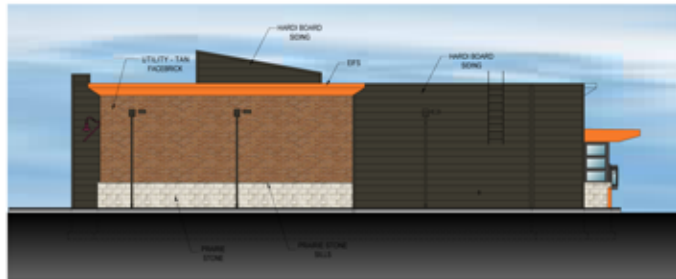

**SOUTH ELEVATION**

SCALE: 1/8" = 1'-0"



**LARGE DUMPSTER ENCLOSURE**

SCALE: 1/8" = 1'-0"



**SMALL DUMPSTER ENCLOSURE**

SCALE: 1/8" = 1'-0"



# GLEASON ARCHITECTS, P.C.

769 Heathland Drive, Unit A  
Sugar Grove, Illinois 60054  
Phone: 630-466-8740  
Fax: 630-466-8760  
E-mail: gha@gleasonarch.com

THIS DRAWING, INCLUDING ALL EXEMPTIONS, SCALE, SPECIFICATIONS AND INFORMATION, IS THE SOLE PROPERTY AND COPYRIGHT OF GLEASON ARCHITECTS, P.C. AND MAY BE FOR USE IN THIS SPECIFIC PROJECT AND SHALL NOT BE USED IN ANY OTHER WORK WITHOUT THE WRITTEN AND SIGNED PERMISSION OF GLEASON ARCHITECTS, P.C.

ISSUED	DATE
FOR APPROVAL	07-14-09
FOR PERMIT	07-19-09
FOR BID	
FOR CONST.	

REVISIONS	DATE
▲	
▲	
▲	

PROJECT: **COMMERCIAL CENTER**  
**295-313 SCHAMLE ROAD**  
**CAROL STREAM, IL**

CLIENT: **ANGEL & ASSOCIATES**  
**391 ST. CHARLES ROAD**  
**CAROL STREAM, IL 60183**

JOB NO. 05-202.1  
DATE 03/03/09  
FILE PLOT SCALE  
OWNER APPROVAL

SHEET TITLE  
**Final Planned Unit  
Development Plan**

SHEET NUMBER  
**AS-1**

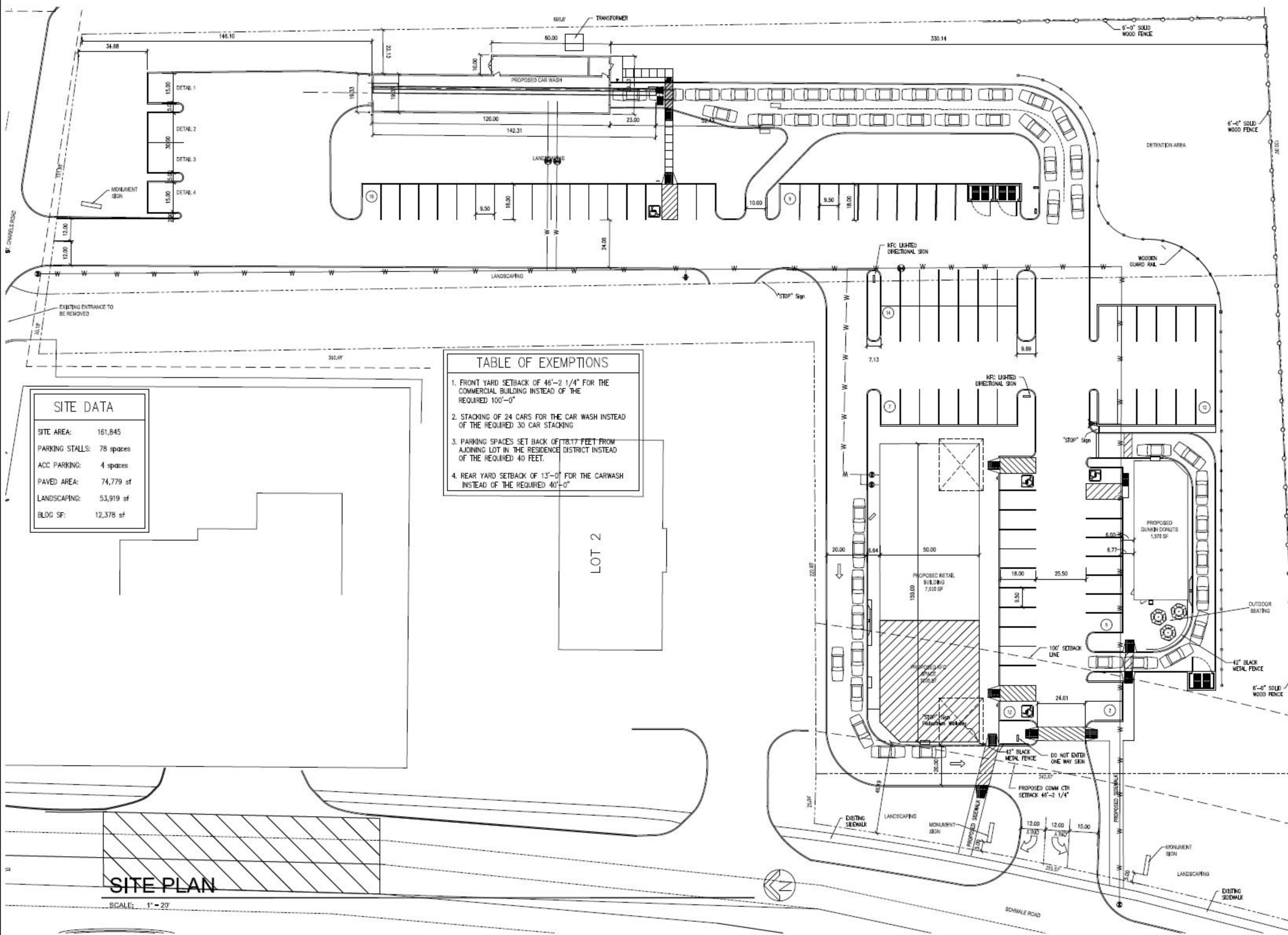

## SITE PLAN

SCALE: 1" = 20'