

**297 - 315 S. Schmale Road
Carol Stream, IL 60188**

AVAILABLE SPACE:

- **1,000- 4,500 SQ.FT.**

\$20.00 / SQ.FT.

4 MONTHS FREE RENT!!!

PROPERTY HIGHLIGHTS:

- NEW CONSTRUCTION
- Join KFC and Dunkin Donuts!!!
- Retail Center Anchored by KFC
- Free Standing **DUNKIN DONUTS** located within same development
- High Volume **CARWASH** located within same development as well



- **Entrances, with Signage, on BOTH** Schmale Road and St. Charles Road
- **Area Shopping:** Home Depot, Jewel, Dominick's, Aldi
- **Area Banks:** Chase, Charter One, LaSalle, Fifth Third, PNC
- **Area Dining:** McDonalds, Burger King, Culvers, Wendy's, Arby's, Pizza Hut, Starbucks, Qdoba, Jimmy Johns, Subway

LOCATION:

- On Schmale Road, South of St. Charles Road
- Two blocks South of North Ave.

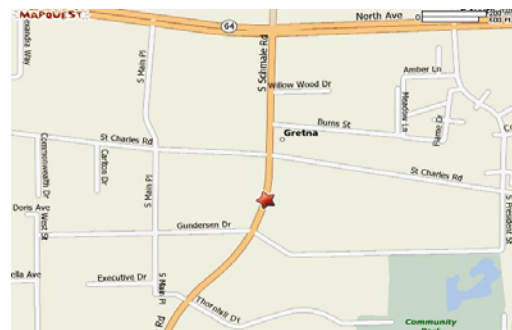

DEMOGRAPHICS:

Radius:	<u>1 Mile</u>	<u>3 Mile</u>
Population:	10,831	112,138
Avg. Income:	\$69,540	\$90,602

Traffic Count

- Schmale & St. Charles Roads
30,000 vehicles per day



GLEASON ARCHITECTS, P.C.

799 Highland Drive, Unit A
Sageer Grove, Illinois 60554
Phone: 630-466-8740
Fax: 630-466-8700
E-mail: thab@gleason.com

THESE DRAWINGS, INCLUDING ALL ORIGINAL DESIGN, SPECIFICATIONS AND INFORMATION, ARE THE SOLE PROPERTY AND COPYRIGHT OF GLEASON ARCHITECTS, P.C. AND ARE TO BE USED ONLY FOR THE PROJECT AND SITE SPECIFICALLY IDENTIFIED HEREON. ANY REUSE OR REPRODUCTION OF THESE DRAWINGS WITHOUT THE WRITTEN PERMISSION OF GLEASON ARCHITECTS, P.C. IS STRICTLY PROHIBITED.

ISSUED	DATE
FOR APPROVAL	07-14-09
FOR PERMIT	07-19-09
FOR BID	
FOR CONST.	

REVISIONS	DATE
1	
2	
3	

PROJECT: **COMMERCIAL CENTER**
295-313 SCHAMLE ROAD
CAROL STREAM, IL

CLIENT: **ANGEL & ASSOCIATES**
1000 W. 12TH STREET
CAROL STREAM, IL 60188

JOB NO. 05-202-1
DATE 03/03/09
FILE
PLOT SCALE
OWNER APPROVAL

SHEET TITLE
REVISED Final Planned Unit Development Plan

SHEET NUMBER
AS-1

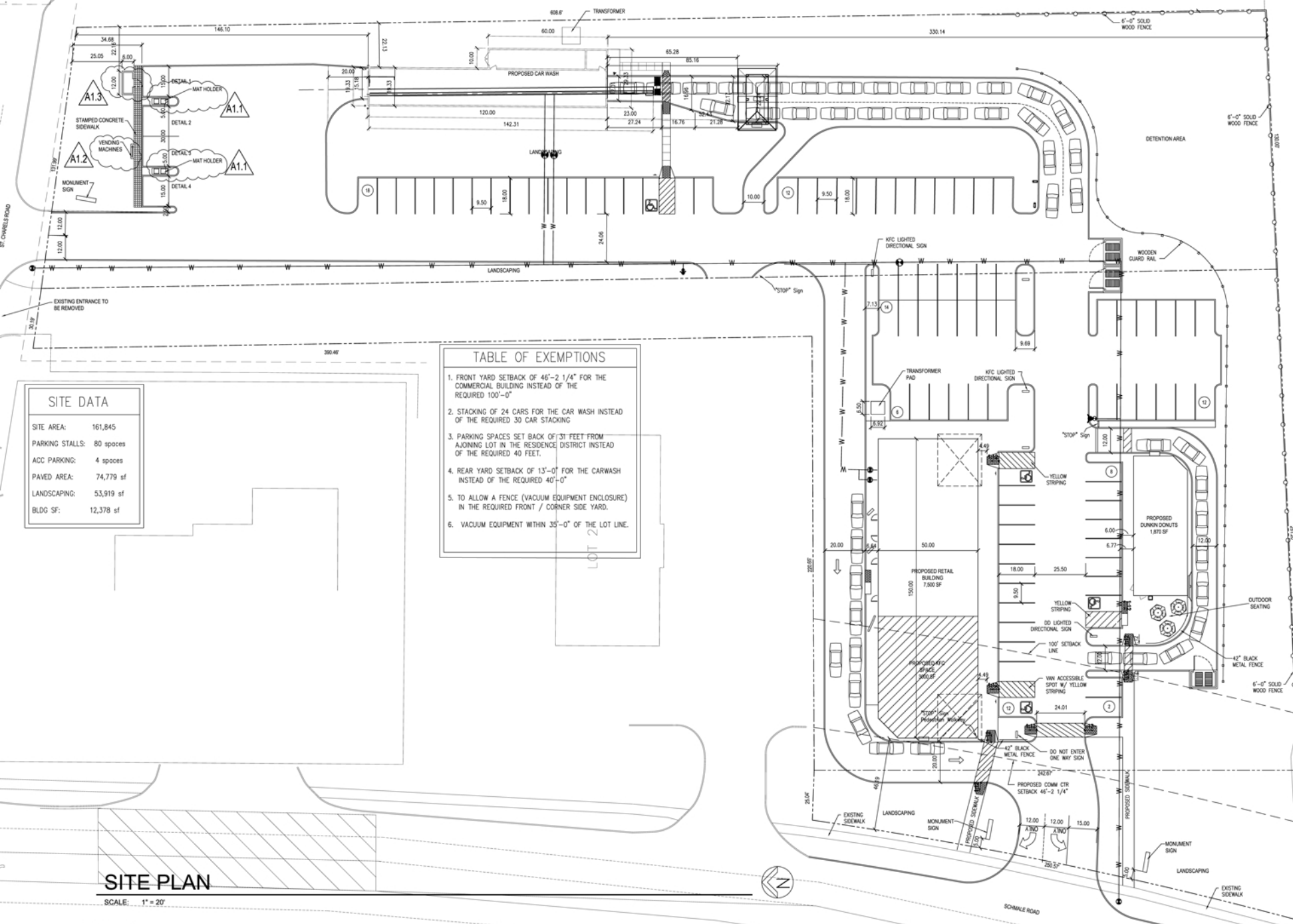

SITE PLAN

SCALE: 1" = 20'



SOUTH ELEVATION

SCALE: 1/8" = 1'-0"

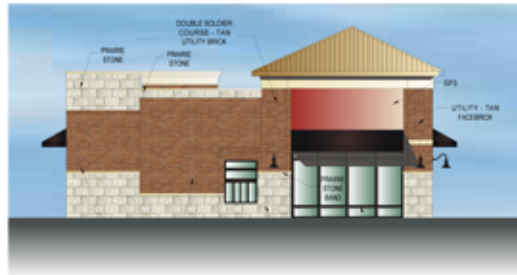

EAST ELEVATION

SCALE: 1/8" = 1'-0"



WEST ELEVATION

SCALE: 1/8" = 1'-0"

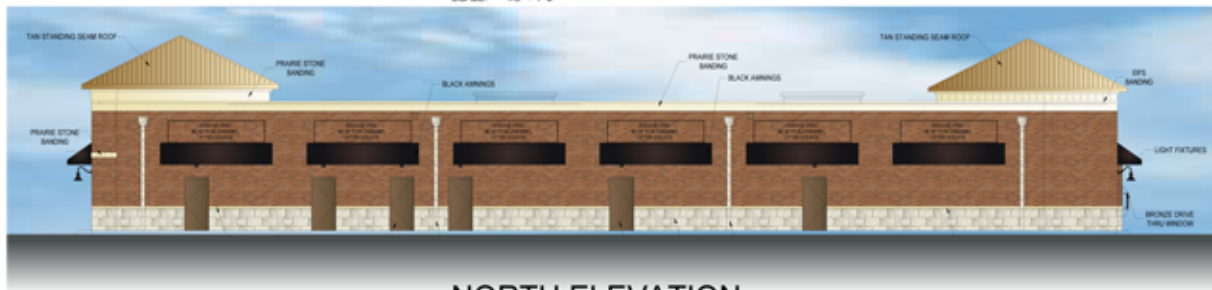

NORTH ELEVATION

SCALE: 1/8" = 1'-0"

THESE DRAWINGS INCLUDE ALL DESIGN, DESIGN DEVELOPMENT AND CONSTRUCTION AND THE SOLE PROPERTY AND COPYRIGHT OF GLEASON ARCHITECTS, P.C. AND ARE NOT TO BE REPRODUCED OR TRANSMITTED IN ANY FORM OR BY ANY MEANS, ELECTRONIC OR MECHANICAL, INCLUDING PHOTOCOPYING, RECORDING, OR BY ANY INFORMATION STORAGE AND RETRIEVAL SYSTEM, WITHOUT THE WRITTEN PERMISSION OF GLEASON ARCHITECTS, P.C.

ISSUED	DATE
FOR APPROVAL	
FOR PERMIT	
FOR BID	
FOR CONSTRUCTION	
REVISIONS	DATE

PROJECT: **COMMERCIAL CENTER**
 295-313 SCHMALE ROAD
 CAROL STREAM, IL
 CLIENT: **ANGEL & ASSOCIATES**
 381 ST CHARLES ROAD
 CAROL STREAM, IL 60138

JOB NO.	99-072
DATE	03/08/10
FILE	
PLAT SCALE	
OWNER APPROVAL	
Signature	_____
Title	_____

SHEET TITLE

SHEET NUMBER



GLEASON
ARCHITECTS, P.C.

280 Highland Drive, Unit A
Piquette Center, Illinois 60544
Phone: 630-400-8700
Fax: 630-400-8700

THIS DOCUMENT IS PREPARED BY GLEASON ARCHITECTS, P.C. FOR THE CLIENT AND IS NOT TO BE REPRODUCED OR TRANSMITTED IN ANY FORM OR BY ANY MEANS, ELECTRONIC OR MECHANICAL, INCLUDING PHOTOCOPYING, RECORDING, OR BY ANY INFORMATION STORAGE AND RETRIEVAL SYSTEM, WITHOUT THE WRITTEN PERMISSION OF GLEASON ARCHITECTS, P.C.

DATE	DATE
FOR APPROVAL	
FOR PERMIT	
FOR BID	
FOR CONSTRUCTION	

REVISION	DATE
1	
2	
3	

PROJECT: **DUNKIN' DONUTS**
SCHWABE ROAD
CAROL STREAM, IL
 CLIENT: **ANGELL ASSOCIATES**
CAROL STREAM, IL 60188

JOB NO. 08-072
 DATE 03/09/10
 FILE
 PLOT SCALE
 OWNER APPROVAL

Signature: _____
 Title: _____

SHEET TITLE

SHEET NUMBER



WEST ELEVATION

SCALE: 1/8" = 1'-0"



EAST ELEVATION

SCALE: 1/8" = 1'-0"



NORTH ELEVATION

SCALE: 1/8" = 1'-0"

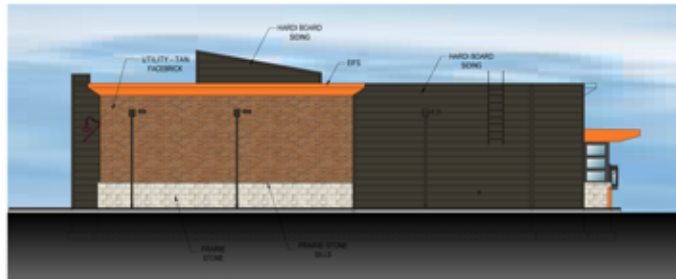

SOUTH ELEVATION

SCALE: 1/8" = 1'-0"



LARGE DUMPSTER ENCLOSURE

SCALE: 1/8" = 1'-0"



SMALL DUMPSTER ENCLOSURE

SCALE: 1/8" = 1'-0"