

# \$1,800,000

Service station # 11225  
 Address 11225 N. Second St.  
 City MACHESNEY PARK  
 State / County IL WINNEBAGO  
 Zip code 61115

Estimated store size (sqft) 4,000  
 Estimated lot size (sqft) 87,120  
 Fee / lease (land) (lease \$/mth) Fee  
 Cur ground lease end / renewal n/a

Current dealer rent (\$/mth) n/a  
 2009 real / personal property tax \$7,710  
 Num of dispensers 6  
 Num of UST 3  
 Carwash Yes **(Carwash Installed 8/09)**  
 Liquor License Yes  
 AMPM Franchise n/a



SALES	GALLONS	Store sales	Food service	Car wash	Lottery
2006	1,231,353	0	0	0	
2007	1,160,568	0	0	0	
2008	1,227,829	0	0	0	
2009	1,272,166	0	0	0	
<b>2010 *</b>	774,352	0	0	\$33,615	

	Tank Contents	Tank size - gallon	Tank Material	Tank Install Date
Tank #1	Gas - Regular	10,000	Fiberglass	
Tank #2	Gas - Premium	10,000	Fiberglass	
Tank #3	Diesel	10,000	Fiberglass	

\* Sales through July of 2010

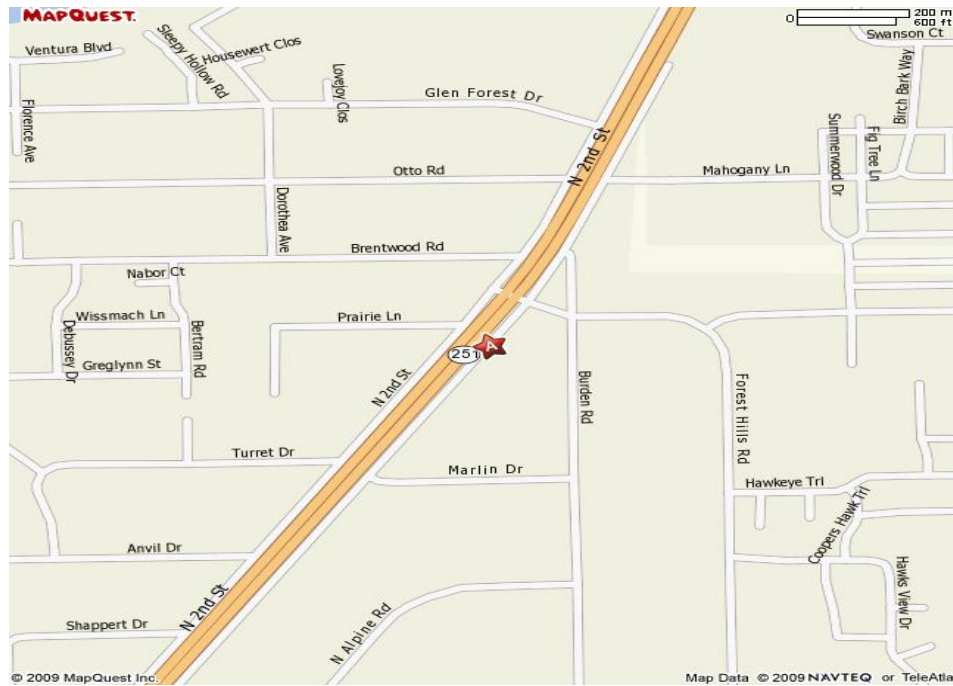

**CIMA DEVELOPERS, INC.**  
 381 E. St. Charles Rd, Carol Stream, IL 60188  
 O: 630.653.1700 F: 630.653.2335

**Philip Brasse, Asset Manager**  
 pbrasse@cimadevelopers.org  
 www.cimadevelopers.org



**GLEASON**  
ARCHITECTS, P.C.

709 Highland Drive, Unit A  
Sugar Grove, Illinois 60054  
Phone: 630-466-8740  
Fax: 630-466-8700

E-mail: [Thad@gleasonarchitects.com](mailto:Thad@gleasonarchitects.com)

THIS DRAWING, INCLUDING ALL DETAILS, DETAILS, SPECIFICATIONS AND NOTATIONS, IS THE PROPERTY OF GLEASON ARCHITECTS, P.C. AND MAY BE USED ONLY FOR THE PROJECT AND SITE FOR WHICH IT WAS PREPARED. ANY OTHER USE WITHOUT THE WRITTEN PERMISSION OF GLEASON ARCHITECTS, P.C.

ISSUED	DATE
FOR APPROVAL	
FOR PERMIT	04-16-07
FOR BID	
FOR CONST.	

REVISIONS	DATE
△	
△	
△	

PROJECT: MARATHON STATION CARWASH  
11225 N. 2ND STREET  
MACHESNEY PARK, IL 61111

CLIENT: WHEEL ASSOCIATES, LP  
300 West Street, Lincoln 60188

JOB NO. 05-216  
DATE 02/08/07  
FILE 02-481  
PLOT SCALE 1/1

OWNER APPROVAL

Signature \_\_\_\_\_  
Title \_\_\_\_\_

SHEET TITLE  
SITE PLAN

SHEET NUMBER  
AS1

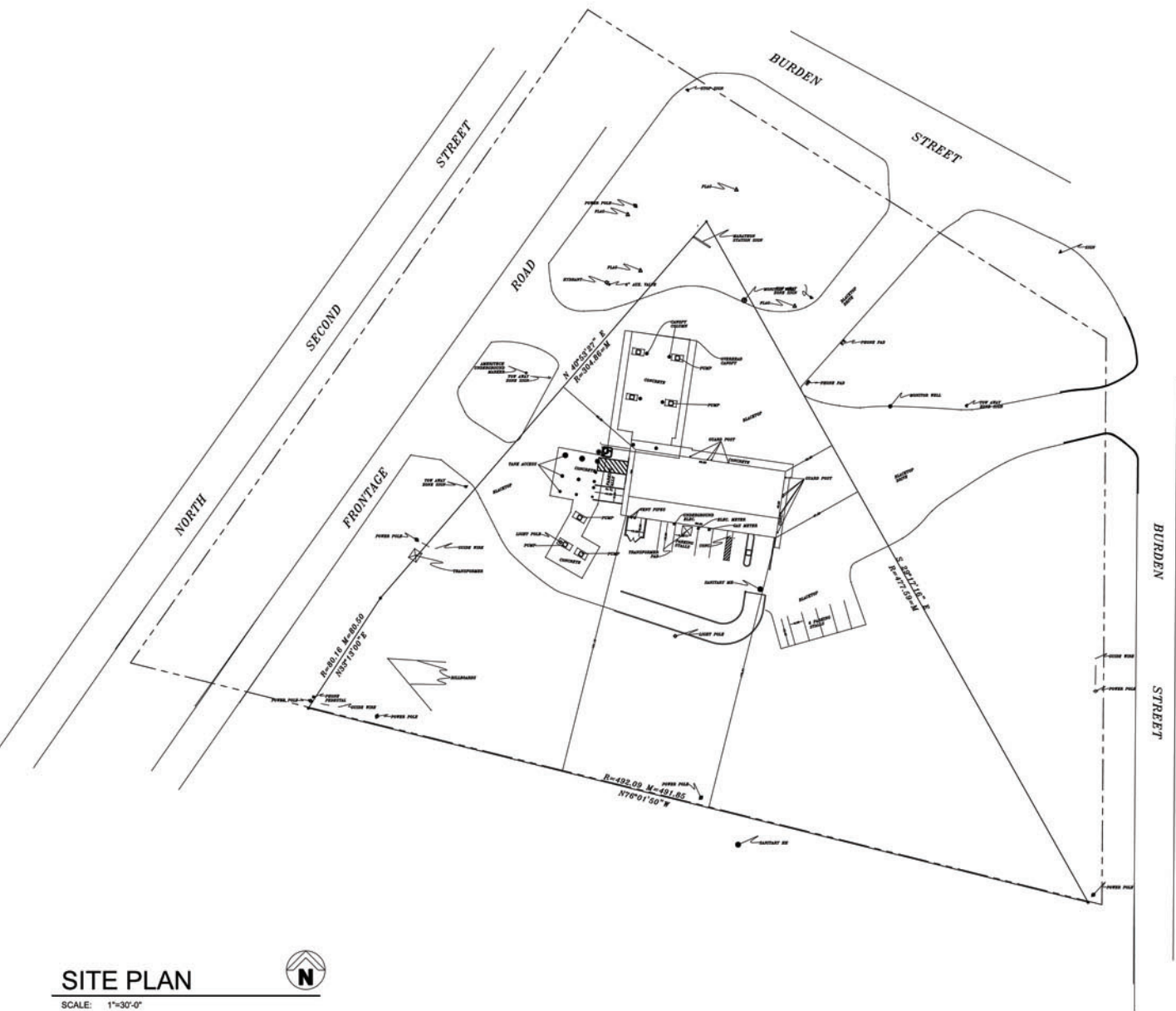

**SITE PLAN**

SCALE: 1"=30'-0"



# Tandem<sup>®</sup>

Tandem RiteTouch Hybrid Wash System

**Friction hybrid!**



***Quality clean and unique wash experience!***



**Vehicle Wash Systems**

A DOVER COMPANY

[www.pdqinc.com](http://www.pdqinc.com)